

B. Maloney

Hendricks County

School Directory

1945 - 1946

JEWELL H. VAUGHAN
County Superintendent
DANVILLE, INDIANA
Office Phone 511-K

BRIEF SUMMARY OF THE COUNTY SCHOOLS

High Schools	11
Grade Schools Consolidated with High Schools ..	11
Other Schools	5

Number Teachers Employed in Different Townships

Township	Number
Brown	4
Center	24
Clay	15
Eel River	13
Franklin	9
Guilford	28
Liberty	24
Lincoln	18
Marion	9
Middle	14
Union	9
Washington	15
Total	<u>182</u>

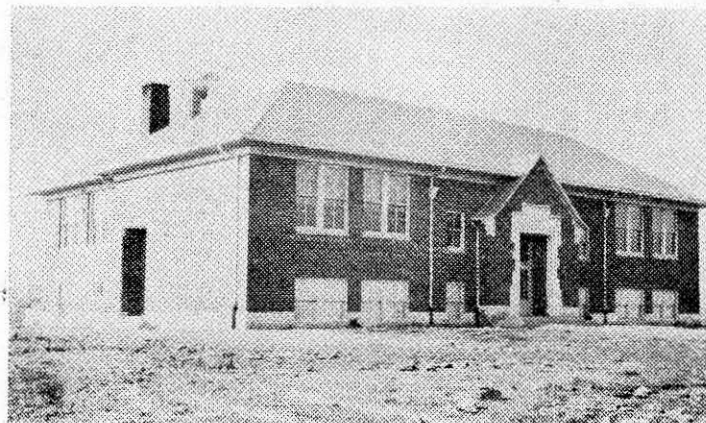

BROWN TOWNSHIP

Harley Pennington, Trustee, Brownsburg
 BROWN TOWNSHIP SCHOOL, Cont. Com.
 Enrollment, 107

Grade School

James P. Snodgrass, Prin. Merle Burns
 Elva Ellis Beatrice Maloney

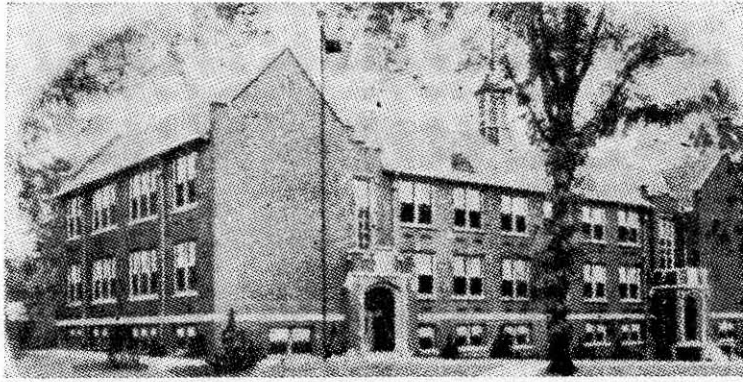

CENTER TOWNSHIP

Ed. Smith, Trustee, Danville
 DANVILLE, (6-6), First Class Com.
 Enrollment, 588

High School

Melvin Sturgeon, Prin.	James Neckar
Richard Apple	Susan Price
Louis Beaver	Mary Rust
Margery Clay	Casimir Schwartz
Chester Hanson	James Skidmore
Helen Honess	Wynona Stuart
Robert Leedy	Wilma Sutherland
Marie Mitchell	Margaret Stillwell

Grade School

Ralph B. Wyand, Prin.	Eleanor McClain
Edna Mae Barnes	Dorothea Thomas
Garnet Christie	Avis Walls
Herman Franklin	Bertha Whittinghill

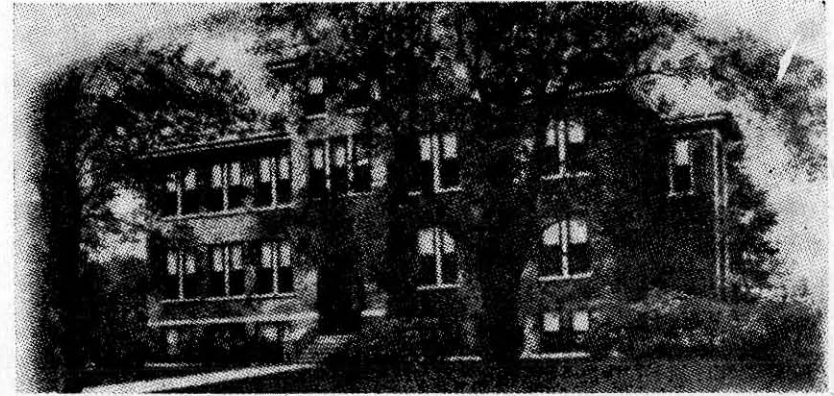

CLAY TOWNSHIP

Wendell Shirley, Trustee, Danville, R. R.
 AMO, (6-6), First Class Com.
 Enrollment, 198

High School

Theron Ogle, Prin.	Fern Lawson
Iva West	Phyllis Horton
Wayne Bray	Leroy Malott
Phyllis Johnson	Gale Thomas

Grade School

Walter Mehringer, Prin.	Lelia Stuart
Edward Brinegar	Grace Crane

COATESVILLE, Cont. Com.
 Enrollment, 53

Vivian Hadley	Mary Tucker	Ella Gambold
---------------	-------------	--------------

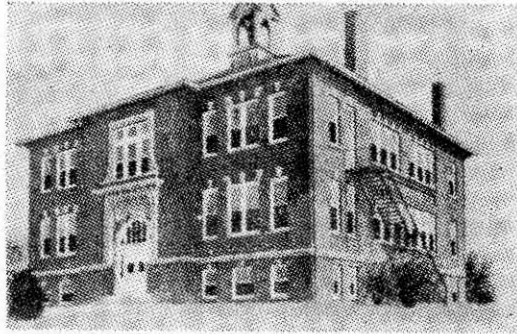

EEL RIVER TOWNSHIP

Lelah Duncan, Trustee, North Salem

NORTH SALEM, (8-4), Cont. Com.

Enrollment, 256

High School

Virgil Freeman, Prin.	Esther Rice
Elsie Thompson	Mabel Smith
Edwin Russell Gossett	Roberta Miles

Grade School

Roy E. Jones, Prin.	Ivy Freeman
Mary McGinnis	Hallie Baldock
Merle Soots	Julia Nay
Ruby Everman	

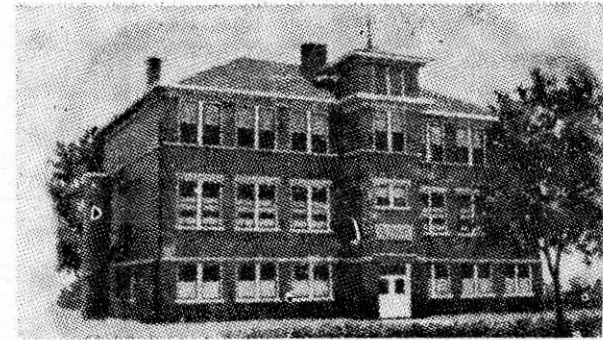

FRANKLIN TOWNSHIP

Theodore Mullis, Trustee, Clayton, R. R.

STILESVILLE, (8-4), Cont. Com.

Enrollment, 156

High School

Ralph E. Black, Prin.	Mary Calloway
Oscar Vaughn	Flava Mullis
Pauline Helton	

Grade School

Cleo Whitaker	Audrey Mahuron
Helen Jones	Margaret Arnold

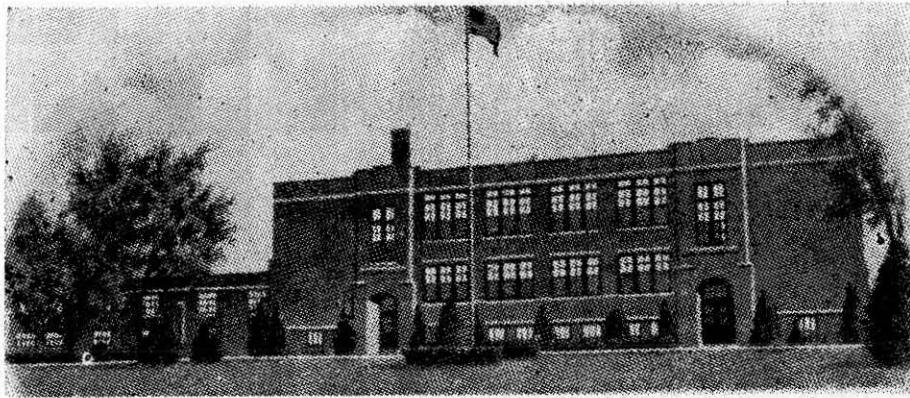

GUILFORD TOWNSHIP

Emil Hadley, Trustee, Plainfield

PLAINFIELD, (6-3-3), First Class Com.
Enrollment, 620

Senior High School

J. P. Girard, Prin.	Loyd McClellan
Anna Margaret Whiting	Dalta Hodson
Chester Drake	Madge Masten
Harold Grosskreutz	Grace Mattern
Hallie Boone	Howard Pike
Janet Gregory	Beryl Sanderson

Junior High School

Stanley Dixon, Prin.	Robert Baitz
Ruth Craig	Helen Kluka
Zona Jones	

Grade School

Merritt Williams, Prin.	Mamie Jones
Jessie Walton	Mildred Salsman
Mary Hagee	Catherine James
Elizabeth Elliott	Mabel Ellis
Odessa Wiseman	Martha Trinkle
Edith Bly	

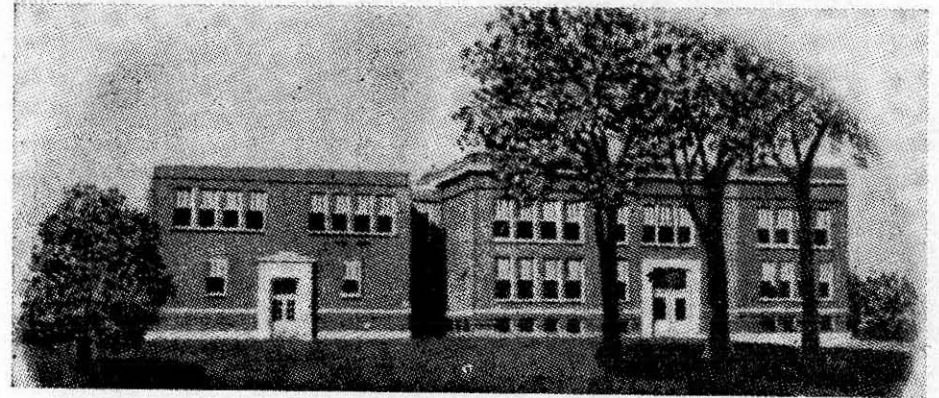

LIBERTY TOWNSHIP

Paul Martin, Trustee, Clayton

CLAYTON, (8-4), Cont. Com. Enrollment, 232

High School

Vincent Crane, Prin.	Maxine Tharp
Jane Hovermale	Noble Wallace
Ruth Jackson	Christine Warmoth
Lowell Kirtley	Ethel Woodard
Willis Lyon	Marie Rogers
John Ormandy	

Grade School

Burke Miller, Prin.	Olive Nay
Mae Williams	Vivian Swartz

BELLEVILLE, Cont. Com. Enrollment, 60

Kenneth Keller Sarah Money Ruth Kephart

CARTERSBURG, *Com. Enrollment, 51

William Lewis Hazel Rushton Mildred Key

HAZELWOOD, Cont. Com. Enrollment, 98

Alfred Parrish Madeline O'Hair Nellie Blessing



LINCOLN TOWNSHIP

Russell Ward, Trustee, Brownsburg
BROWNSBURG, (8-4), Cont. Com.
 Enrollment, 395

High School

F. L. O'Neal, Prin.	Mildred Smith
Herbert S. May	Glen Steele
Helen Fudge	John Symonds
Harold Long	Madeline Kirk
George Reitzel	Army Whittehill

Grade School

Forrest Webb	Genevieve Marvel
Cordis Herdrich	Bernice Garner
Ova Highshue	Ruth Haase
Lela King	Esta Thorpe

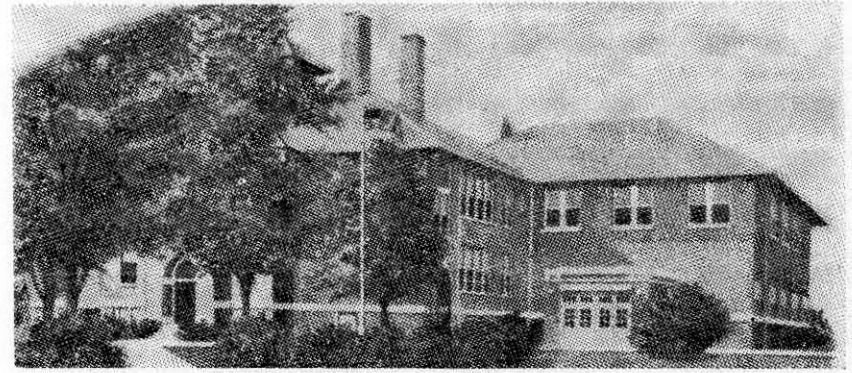

MARION TOWNSHIP

Marion Shearer, Trustee, Danville, R. R.
NEW WINCHESTER, (6-6), Cont. Com.
 Enrollment, 170

High School

George Newell, Prin.	Maudie McNeff
Ruth Enzor	Dorothy Patterson
Cecil Bingham	Erna Santarossa

Grade School

Nellie Ryner	Lucile Yeager	Jean Shelton
--------------	---------------	--------------

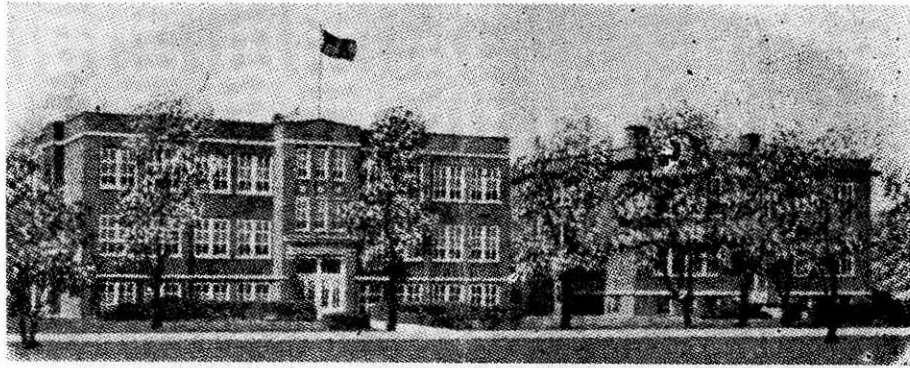

MIDDLE TOWNSHIP

Edgar Parker, Trustee, Pittsboro

PITTSBORO, (6-6), Cont. Com.

Enrollment, 191

High School

William Logan, Prin.	Glen Staton
Aleta Thompson	Harold Vest
Bernes Eggers	Altha Leap
Henriette Davis	Martha Wolf

Grade School

Phyllis White	Catherine Jones
Helen Staton	Catherine Robinson
Iva Plummer	John Plummer

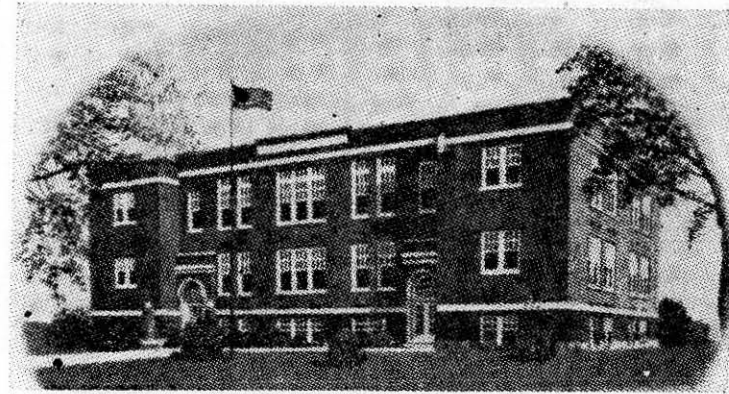

UNION TOWNSHIP

Oscar Swain, Trustee, Lizton

LIZTON, (6-6), Cont. Com.

Enrollment, 140

High School

Elmer McCleary, Prin.	Pauline Roes
Jewel Michael	Mabel Truax
Paul Tucker	

Grade School

Earl Huffman, Prin.	Charlotte Kincaid
Fred Robbins	Ladoscia Williams

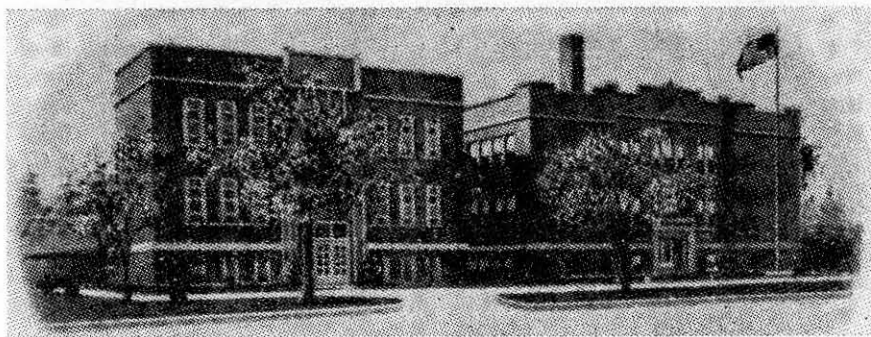

WASHINGTON TOWNSHIP

Chester Parsons, Trustee, Plainfield, R. R.

AVON, (6-6), Cont. Com.

Enrollment, 334

High School

Ewan McClain, Prin.	Bennie Mae McCalment
Edith Reese	Marie Collings
Mae C. Loy	Lester Denny
Arthur Davis	Ernest Ferguson
Catherine Cox	

Grade School

Charles Brunson, Prin.	Virginia Parsons
Alice Barkes	Glendora Kirk
Sarah Ranck	Minnie Bee Parsons

HENDRICKS COUNTY PRINCIPALS' CLUB

Theron Ogle, Amo, Chairman
 Virgil Freeman, North Salem, Secretary
 George Newell, New Winchester
 Vincent Crane, Clayton
 Melvin Sturgeon, Danville
 Ralph E. Black, Stilesville
 J. P. Girard, Plainfield
 Frederick O'Neal, Brownsburg
 William Logan, Pittsboro
 Elmer McCleary, Lizton
 Ewan McClain, Avon
 James P. Snodgrass, Brownsburg

The Hendricks County Principals' Club meets in the office of the County Superintendent of Schools the last Monday of each month at 7:30 p. m.

The Hendricks County Board of Education holds its regular meetings on the First Monday of each month in the office of the County Superintendent of Schools at 10:00 a. m.

THEODORE MULLIS, Chairman.

RUSSELL WARD, Secretary.